

Loading an Agent Photo to NTREIS Listings

Your personal picture can appear on a NTREIS Listings CMA and a Flyer Report. To ensure the best image, the image has to be in portrait mode with a **size of 240 pixels wide by 320 pixels high**. Using this resolution/size will prevent distortion of the printed image. Typically these pictures are “head and shoulder” images.

Comparative Market Analysis

Prepared Especially for:

You



Courtesy of:
DEBRA
SCHINDLER
NTREIS OFFICE
1950 Stemmons
Frwy
Ste. 3018
(214) 800-8420
deb@ntreis.net



THIS IS AN OPINION OF VALUE OR COMPARATIVE MARKET ANALYSIS AND SHOULD NOT BE CONSIDERED AN APPRAISAL. In making any decision that relies upon my work, you should know that I have *not* followed the guidelines for development of an appraisal or analysis contained in the Uniform Standards of Professional Appraisal Practice of the Appraisal Foundation.

Comparative Market Analysis

Prepared Especially for:

You



Courtesy of:
DEBRA
SCHINDLER
NTREIS OFFICE
1950 Stemmons
Frwy
Ste. 3018
(214) 800-8420
deb@ntreis.net



THIS IS AN OPINION OF VALUE OR COMPARATIVE MARKET ANALYSIS AND SHOULD NOT BE CONSIDERED AN APPRAISAL. In making any decision that relies upon my work, you should know that I have *not* followed the guidelines for development of an appraisal or analysis contained in the Uniform Standards of Professional Appraisal Practice of the Appraisal Foundation.

To add your picture to NTREIS Listings:

1. Go to “My Page” and click on “Preferences”



2. If you already have an image loaded, you'll see the "View Image" and "Delete this Image" options.



3. If you don't have an image loaded, click the "Browse" button and locate the folder where your photo can be found; highlight it and click "Open."

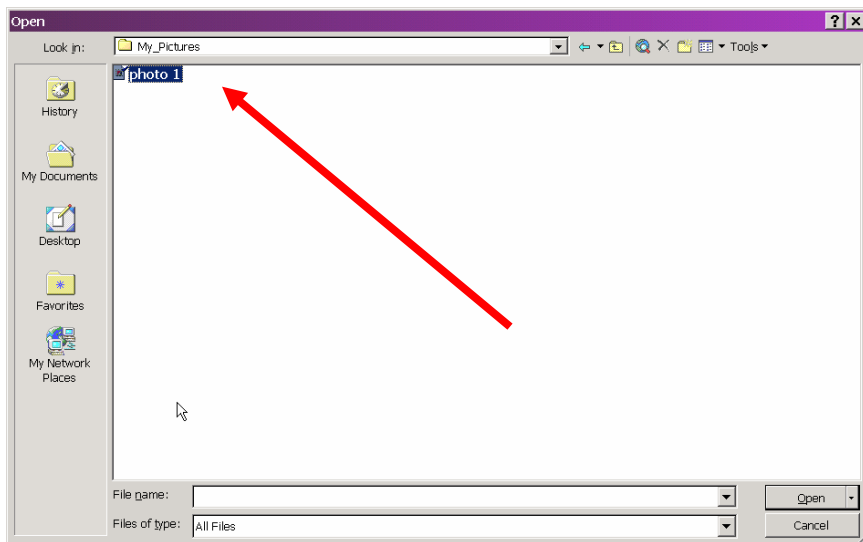

4. The path to photo you've selected will appear in the "Agent Photo" text box. Click the "Save" button.



5. If you already have a photo loaded but you wish to change it, check the "Delete this Image" box and click "Save" before attempting to load a new one.

That's all there is to it! If you experience any difficulties or have additional questions, please contact your [MLS Provider Association](#).

Note: You have to add your picture to NTREIS RapMLS (Rapattoni) if you would like it to appear on Rapattoni.